Sommerhäuser + Roxeler Ingenieure GmbH

Prozess: Angebotserstellung

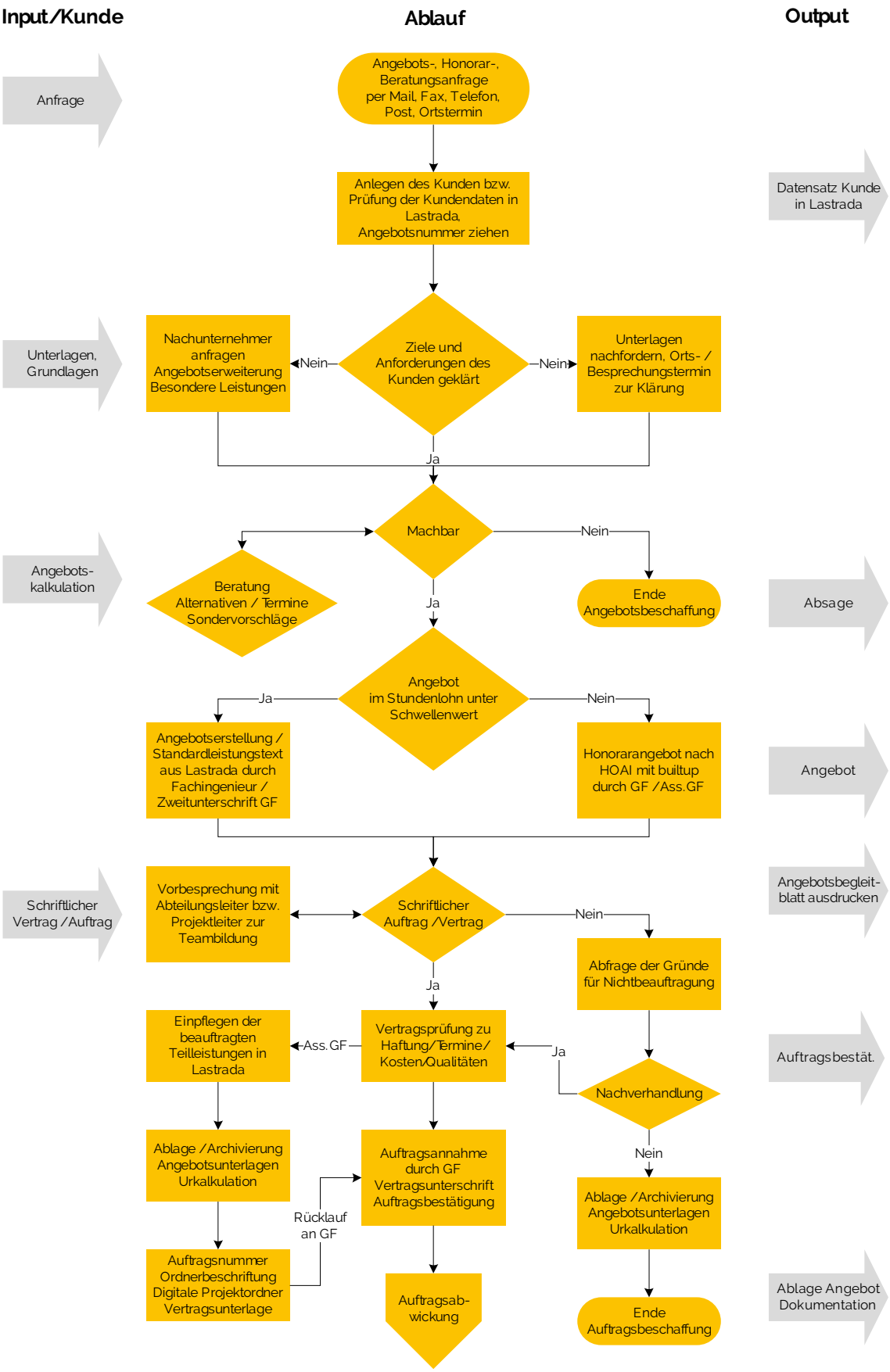

Dr.-Ing. Markus Johow, 27.04.2017